

**MID-PENNINE
ARTS** 



SEPTEMBER / OCTOBER

The GALLERY Downstairs

YORKE STREET, BURNLEY, BB11 1HD
TELEPHONE: BURNLEY (0282) 21986, 29513

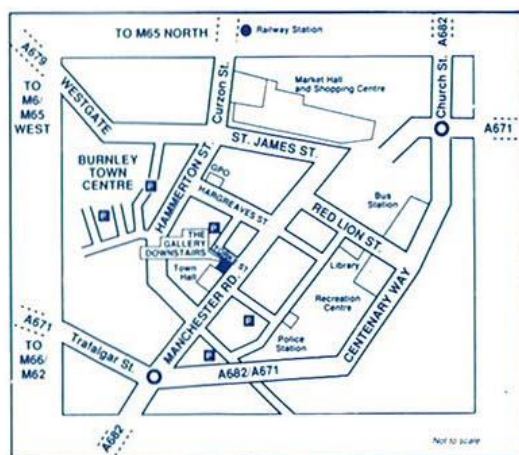

OPENING HOURS

Monday – Saturday 10.00am to 5.00pm
except Thursday 1.00pm to 5.00pm

Thursday 10.00am to 1.00pm - educational groups only.
Please book in advance.



DISABLED PEOPLE ARE WELCOME

and wheelchair users can gain access via our ramp. Guide dogs are welcome. If you need help you have only to ask. We have adapted toilet facilities.

ADMISSION IS FREE

TO ALL TEACHERS AND GROUP LEADERS

On Thursday mornings your class or group can work or enjoy a lesson in The Gallery Downstairs without interruption, as the Gallery is reserved exclusively for educational purposes until 1.00pm

Please telephone Julian Pearce on (0282) 21986 for further information, or to book your time.

Mid-Pennine Arts aim to increase the enjoyment and understanding of contemporary visual arts, and we offer facilities for practical workshops, study sessions, talks and seminars to schools and colleges and to other interested groups. Let us know what you would like to learn about.

Mid-Pennine Arts Association gratefully acknowledges the financial assistance of the Borough Councils of Burnley, Hyndburn, Pendle and Rossendale, the Township of Todmorden, North West Arts Association, Yorkshire Arts and Lancashire County Council.



The information in this brochure is correct at the time of going to press but MPAA reserves the right to cancel or amend programme due to unforeseen circumstances.

The work of Mid-Pennine Arts is supported by the Corporate Membership of Co-operative Retail Services Ltd, Marks and Spencer PLC, and Main Gas Appliances - and by the Membership of 91 non-profit making local organisations.

OUT & ABOUT

ROSSENDALE & HYNDBURN

PHOTOGRAPHY EXHIBITION "BACK IN TOWN"

Ex Claret Footballers in Burnley

7-29 SEPTEMBER HAWORTH ART GALLERY, ACCRINGTON
 5-30 OCTOBER COUNTY HALL, PRESTON
 2-30 NOVEMBER PUBLIC LIBRARY, HASLINGDEN

Darren Brown looks at Burnley Football Club and proves there is life after professional football. The exhibition includes views of the town, the club, the fans and some of the former Turf Moor favourites - such as Tommy Cummings, Jack Butterfield and Jimmy McIlroy who still live and work in the area.



PAINTINGS - "MOTHERHOOD"

WHITEWELL BOTTOM YOUTH AND COMMUNITY CENTRE
 WOMEN'S FESTIVAL

13 SEPTEMBER - 16 SEPTEMBER

Frustration, sorrow, pride, joy... Diane Bird, Rossendale artist, will explore every aspect of motherhood during the Women's Festival. Diane's paintings explore her surroundings, and also her innermost emotions both as a woman, a mother and a grandmother.

WALLSPACE

BORED WITH BLANK WALLS?

Here's a chance to give them a new look - for the cost of ONE phonecall! Add interest to the walls of your workplace, from salon to staff canteen, waiting room to absolutely anywhere there's space on a wall. We can provide small scale, original collections of paintings, prints and wallhangings for your colleagues and customers to enjoy.



It's simple to arrange - just ring Sheenagh Mayo on 0282 21986. And it's absolutely FREE.

THE GALLERY DOWNST

17 AUGUST - 21 SEPTEMBER

DIVERSE DIRECTIONS

Remember the exciting, huge, tactile wood sculptures of Duncan Johnston? They are just part of this wide-ranging exhibition which includes paintings, photographs, sculpture, glass, jewellery, woodcuts, masks, automata and ceramics.

Help celebrate Mid-Pennine Arts 25th Birthday by enjoying this exhibition created by asking past and present Directors of the organisation to choose artists whose work has particular significance for them.

GLASS SPECTACULAR!

From kiln-fired ethereal sculpted forms to unusual candlesticks and colourful vessels - this exhibition demonstrates the versatility and scope of glass. Artists include Jane Charles, Jeff Bell, Sue Woolhouse and Stephen Kinsella.

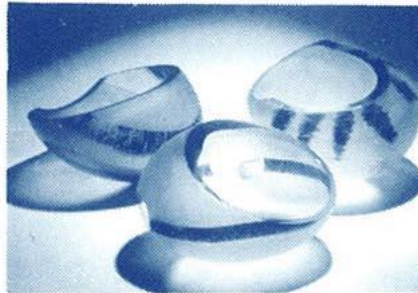

DEMONSTRATION

BATIK - JILL JAMES

SATURDAY 14 SEPTEMBER
10.00am to 4.30pm

An opportunity to meet artist Jill James, who will be demonstrating her techniques and talking about the fascinating traditional Eastern textile craft of batik.



CHRISTMAS CRAFTS

9 NOVEMBER - 21 DECEMBER

COLLECTION OF CRAFTS FOR CHRISTMAS

Don't miss this year's major selling exhibition - perfect for unusual presents for friends, family - or yourself!

TAIRS

28 SEPTEMBER - 2 NOVEMBER

"MYTHICAL MACHINES"

KINETIC SCULPTURE by OLIVER LANGHAM

"Cry Havoc and let slip the Dogs of War" as you confront this menacing pack of 20th Century animals, with snouts of lethal weapons and names like Pestilence, Famine and Fire!

A deliberate mix of animal and human, Oliver Langham's sculptures have a "life" of their own. Yet their precise delicate movements are all carefully controlled, using wit and understatement to stimulate curiosity, and thus the active participation of the viewer.

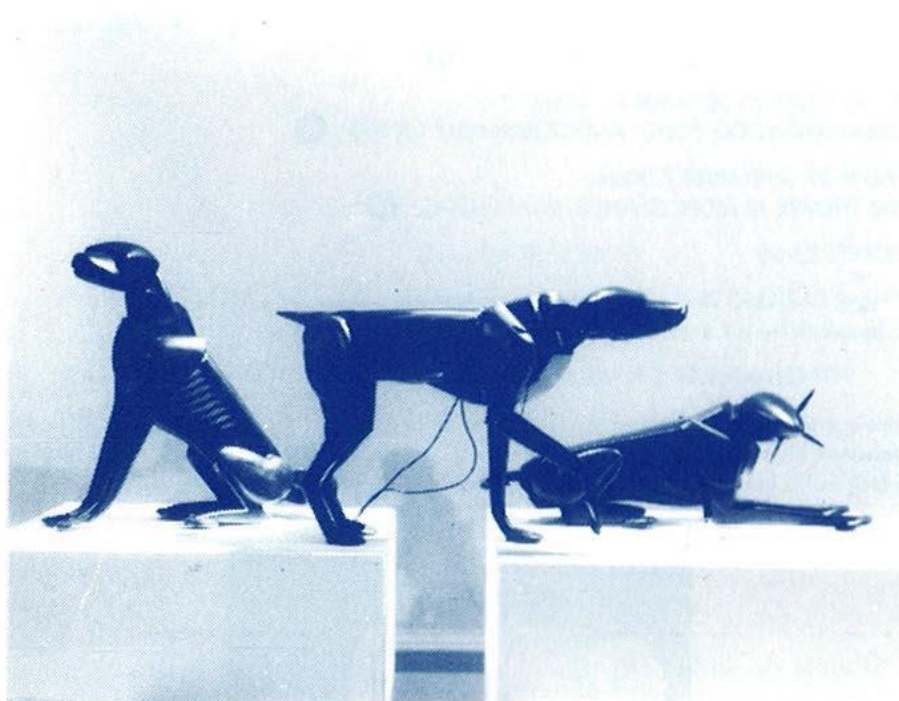

ANDREW MASON - CERAMICS

Classical forms and contrasting bold abstract patterns in vibrant colours combine in this collection of decorative ceramics from artist-potter, Andrew Mason. The surface patterns are lively and spontaneous with an attractive painterly quality, enhanced by the individuality granted each pot by the raku firing process.

Andrew Mason is well respected both in this country and abroad, and was selected to represent the Crafts Council in California last year.

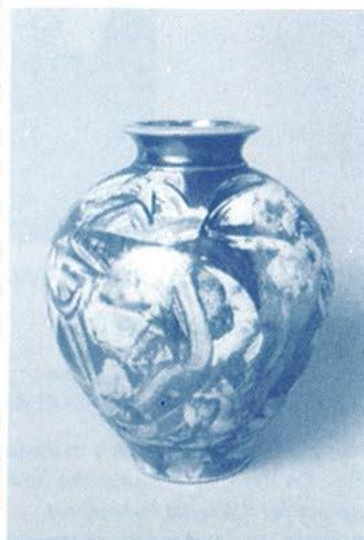

JEWELLERY FOR SALE**17 AUGUST - 21 SEPTEMBER****LOUISE NAGLE ▶**

Jewellery in pewter and silver, some cast in cuttlefish bone to give a distinctive surface. Inlays of colourful enamels, and designs inspired by images of nature and the paintings of Matisse.

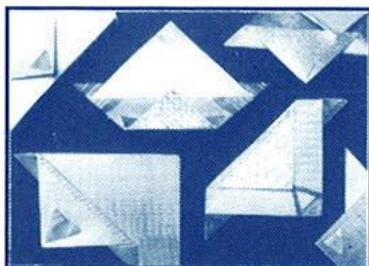
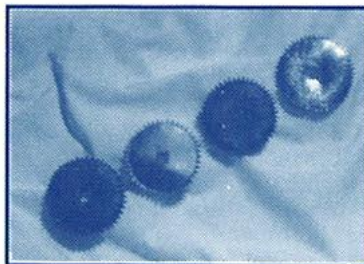
**GUNILLA TREEN**

◀ Subtle both in form and colour, jewellery created from geometrically folded silver, sometimes oxidised and detailed with gold of various shades, occasionally featuring semi-precious stones.

28 SEPTEMBER - 2 NOVEMBER**ANNA LOVELL**

◀ Layers of nickel, silver and copper, sometimes incorporating mirror and wire mesh, with raised surface patterns in designs and shapes taken from oriental architecture.

HAZEL SPATSCHEK ▶

Earrings, brooches and hair adornments featuring jellyfish, starfish, lobsters and fish in thick aluminium, sometimes etched and engraved.

**GALLERY RESIDENCY****NORMA TAIT**

2/3 OCTOBER
9/10 OCTOBER
16 OCTOBER

Ceramic artist Norma Tait will be resident in The Gallery Downstairs to work with Junior School children from 7-11 years of age.

Students will have the opportunity to develop their own creative abilities through the experience of working with a professional craftsman, and to handle and explore the medium of clay before making either their own individual pieces or one large piece for the school.

For further details please ring Sheenagh Mayo on 0282 21986.



YOUNG PEOPLE'S PHOTOGRAPHY PROJECT

NOW AND THEN with ACTION FACTORY

BRIERFIELD YOUTH CENTRE

WEDNESDAY 2 OCTOBER

OPEN SESSION 4.00pm/ OPEN MEETING 7.00pm

Biba, Happy Mondays, flares, beehives, Rolling Stones, Joe Bloggs ... create a snapshot overview of 25 years of teenage culture using photography and sound recordings. The equipment and the help are provided - the project and the exhibition will be what you make them.

Supported by Lancashire County Libraries and Pendle Youth Service.

DANCE WORKSHOPS

THE JIVING LINDY HOPPERS

TUESDAY 1 OCTOBER

- 2.00pm EARBY COMMUNITY CENTRE ★
TICKETS £3.50 CONCESSIONS £2.50
- 7.00pm WHITEWELL BOTTOM YOUTH AND COMMUNITY CENTRE, ROSSENDALE ★
TICKETS £3.50 CONCESSIONS £2.50
- 7.30pm VALE COMMUNITY CENTRE, CORNHOLME ★
TICKETS £3.50 CONCESSIONS £2.50

WEDNESDAY 2 OCTOBER

- 2.00pm ALDER GRANGE SECONDARY SCHOOL, RAWTENSTALL (school only)
- 6.00pm GREAT HARWOOD YOUTH AND COMMUNITY CENTRE
TICKETS £1.75 CONCESSIONS £1.25
- 7.30pm ALDER GRANGE THEATRE, RAWTENSTALL
TICKETS £2.50

Another name for the Lindy Hop is Jitterbugging, just one of the swing dances from the big band era you can learn. Come ready to cakewalk, black bottom and Charleston. No worries about experience - a little enthusiasm will do fine!

During this period the Jiving Lindy Hoppers will be appearing in concert at the Mechanics - please ring Burnley 30055 for details.

EXCURSIONS

Visit the Alhambra in Bradford, made easy by MPA - buy your travel and seat together, forget about parking, have a drink and enjoy the show.

Coaches collect from Rawtenstall (not Richard III), Accrington, Burnley, Nelson and Colne. Ring Janet Clunie on 21986 to book.

ROYAL NATIONAL THEATRE with IAN McKELLEN RICHARD III by WILLIAM SHAKESPEARE

WEDNESDAY 16 OCTOBER 7.15pm

TICKET PLUS TRAVEL £12.50 (Book by Wednesday 9 October)

"Chillingly convincing... a gripping performance" (Financial Times).

Richard Eyre's epic-scale production with a riveting central performance by Ian McKellen has received world wide acclaim, and won two 1991 Olivier Awards - do not miss.

ALVIN AILEY AMERICAN DANCE THEATER "VESPER" and "REVELATIONS"

TUESDAY 22 OCTOBER 7.30pm

TICKET PLUS TRAVEL £11.00 (Book by Wednesday 16 October)

Wild enthusiasm and standing ovations greeted this innovative company in Bradford last year. An evening of explosive energy and exhilarating dancing.

COMPASS THEATRE with TIM PIGOTT-SMITH and TOYAH WILCOX AMADEUS by PETER SHAFFER

WEDNESDAY 20 NOVEMBER 7.30pm

TICKET PLUS TRAVEL £12.50 (Book by Friday 8 November)

Pigott-Smith plays court composer Salieri, tormented by envy of the gifted young Mozart. The Observer described this recreation of the famous Viennese intrigue as "a feast of the eye and ear".

DIARY OF EVENTS

DATE	EVENT	VENUE
AUGUST		
17 - 21 Sept	DIVERSE DIRECTIONS Exhibition	Gallery Downstairs
SEPTEMBER		
7	MOON DE LUNE	Haslingden
7 - 29	BACK IN TOWN Exhibition	Accrington
13 - 16	MOTHERHOOD Exhibition	Whitewell Bottom
14	JILL JAMES Demonstration	Gallery Downstairs
15	BETTY SPITAL	Whitewell Bottom
24	STEPHEN MOTTRAM Puppets	Cornholme
25	STEPHEN MOTTRAM Puppets	Great Harwood
26	COMPASS THEATRE COMPANY	Rawtenstall
27	STEPHEN MOTTRAM Puppets	Barrowford & Rawtenstall
28 - 2 Nov	MYTHICAL MACHINES Exhibition	Gallery Downstairs
OCTOBER		
1/2	JIVING LINDY HOPPERS Dance Workshops	various
2	ACTION FACTORY Photography Project	Brierfield
2/3	NORMA TAIT Residency	Gallery Downstairs
5 - 30	BACK IN TOWN Exhibition	Preston
7	DON LUSHER Jazz	Accrington
9/10	NORMA TAIT Residency	Gallery Downstairs
13	GLORIA PARKINSON	Gallery Downstairs
16	NORMA TAIT Residency	Gallery Downstairs
16	ROYAL NATIONAL THEATRE	Bradford
17	PUBLIC PARTS THEATRE	Rawtenstall
22	ALVIN AILEY DANCE	Bradford
24	STAN BARKER TRIO	Barrowford
25	GAMELAN/STORYTELLING	Burnley
26	O.T. NETWORK Bhangra	Burnley
31	YORKSHIRE THEATRE	Rawtenstall

ARTS FOR COMMUNITIES IN BURNLEY, HYNDBURN,
PENDLE, ROSSENDALE AND TODMORDEN.

MID PENNINE
A R T S 

HOW TO BOOK

TICKETS FOR PERFORMANCES, EXCURSIONS AND WORKSHOPS

IN PERSON: Call in at the Gallery Downstairs, Yorke Street, Burnley.

OPENING HOURS

Monday – Saturday 10.00am to 5.00pm
except Thursday 1.00pm to 5.00pm

BY TELEPHONE: By ringing (0282) 21986/29513

CREDIT CARD BOOKINGS: Be sure of your tickets. You can book by credit card by either calling in, or by telephone. All Access, Eurocard, Mastercard and Visa cards are accepted.

BY POST: Please enclose an S.A.E. and send bookings to:

MID-PENNINE ARTS,
THE GALLERY DOWNSTAIRS,
Yorke Street,
Burnley BB11 1HD

Please make cheques payable to MPAA

CONCESSIONS: Concessionary rates are offered to those in full-time education, unemployed people, senior citizens, registered disabled people and also members of Bury Metropolitan.

GROUP REDUCTIONS: If you buy ten tickets you will receive one extra ABSOLUTELY FREE.

SAVE MONEY - BECOME A MEMBER NOW! Other benefits include Advance Information, Priority Bookings, Gallery Previews, Free Equipment Loans, and discounts at other arts venues and local shops. A star ★ in this leaflet means Members are entitled to £1 off this event.

SO RING JANET CLUNIE ON (0282) 21986 NOW AND FIND OUT MORE

BUY YOUR TICKETS LOCALLY

Mid-Pennine Arts tickets are available from:

ACCINGTON	ALTHAMS TRAVEL SERVICES, 26 Blackburn Road HYNDBURN LEISURE, Gothic House, St James Street
BACUP	PUBLIC LIBRARY, St James Square FIRST STEPS (Business Consultants), Fiscal House, 27 St James Street
BARNOLDSWICK	TOURIST INFORMATION, Fernlea Avenue
BLACKBURN	ALTHAMS TRAVEL SERVICES, 12 Ainsworth Street
BURY	BURY METROPOLITAN, Derby Hall, Market Street
CLITHEROE	ALTHAMS TRAVEL SERVICES, 20 King Street TOURIST INFORMATION CENTRE, Church Walk
COLNE	ALTHAMS TRAVEL SERVICES, 13 Albert Road PENDLE LEISURE SERVICES, Bank House, 61 Albert Road
HASLINGDEN	PUBLIC LIBRARY, Deardengate
NELSON	ALTHAMS TRAVEL SERVICES, 1 Scotland Road TOURIST INFORMATION CENTRE, 20 Scotland Road
RAWTENSTALL	CENTRAL LIBRARY, Queens Square TOURIST INFORMATION CENTRE, 41-45 Kay St.
TODMORDEN	ALTHAMS TRAVEL SERVICES, 15 Halifax Road BEARS WHOLEFOODS, 29 Rochdale Road

COMEDY



SEX, DEATH AND THE CO-OP - BETTY SPITAL

WHITEWELL BOTTOM YOUTH AND
COMMUNITY CENTRE
WHITEWELL BOTTOM WOMEN'S FESTIVAL

SUNDAY 15 SEPTEMBER 7.00pm
TICKETS £1.00 CONCESSIONS 50p

More pithy observations from Betty - unrelenting
campaigner and Radio 4's favourite token
pensioner. Shopping bag wisdom on John
Major, South Africa, NHS cuts ... hot from more
TV and Radio shows than I'd care to mention.

FAMILY PUPPET SHOW

STRINGS AND THINGS - STEPHEN MOTTRAM

TUESDAY 24 SEPTEMBER 7.00pm
VALE COMMUNITY CENTRE, CORNHOLME ★

WEDNESDAY 25 SEPTEMBER 7.00pm
GREAT HARWOOD YOUTH AND COMMUNITY CENTRE ★

FRIDAY 27 SEPTEMBER 7.00pm
THE THEATRE AT ALDER GRANGE, RAWTENSTALL ★

TICKETS £3.00 CONCESSIONS £1.50

CHEAP CARLOAD DEAL - (only one discount applies)
5 people in the same car get 50p off EACH TICKET

FOR CHILDREN OF 5 YEARS AND OVER BUT ACCOMPANIED BY AN ADULT PLEASE

Finely crafted, multi-stringed marionettes including a bizarre troupe of acrobats and a
persistent fly, weave a story with their strange magic. The result is a fairytale rag ballet in
which words become irrelevant, and theatrical effects engrossing.

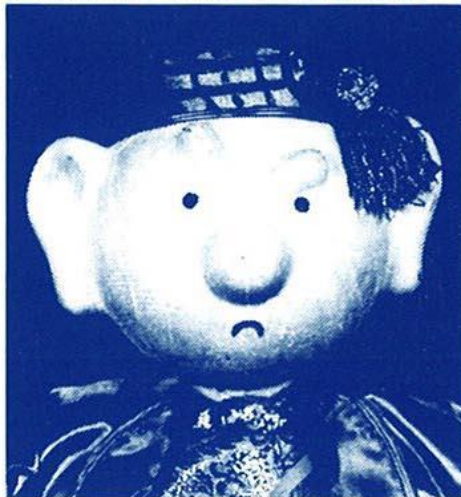

SPECIAL SCHOOLS SHOW

CIVIC HALL, BARROWFORD

FRIDAY 27 SEPTEMBER 11.00am
TICKETS £1.00 (TEACHERS FREE)

Many of Stephen Mottram's marionettes are "instant" puppets made from simple materials.
After the show, he demonstrates how to make them, and aims to stimulate classroom puppet
projects for follow up by teachers.



MAINSTREAM JAZZ

DON LUSHER with the **NORMAN FISK TRIO** plus the **COLLEGE JAZZ WORKSHOP**

ACCRINGTON & ROSSENDALE COLLEGE, SANDY LANE, ACCRINGTON ★

MONDAY 7 OCTOBER 7.30pm
TICKETS £4.00 CONCESSIONS £2.50

Don Lusher - trombonist, composer, arranger, teacher - worked with Henry Mancini, toured with Frank Sinatra, professor at the Royal College of Music... now joins with the College Big Band for an exciting 10th Anniversary Gala Concert.

THE STAN BARKER TRIO
MUSIC BY THE GREAT POPULAR COMPOSERS

CIVIC HALL, BARROWFORD ★

THURSDAY 24 OCTOBER 8.00pm
TICKETS £4.00 CONCESSIONS £2.50

Jerome Kern; George Gershwin, Rogers and Hart...their music has thrilled, delighted and "meant something" to all of us at some point. The combination of melody and harmony is well suited to mainstream jazz improvisation. Come and hear your favourite tunes.



THEATRE IN RAWTENSTALL

Three theatre shows in the newly refurbished Rawtenstall Studio of the Accrington and Rossendale College - presented in association with the College, and supported by North West Arts.



COMPASS THEATRE COMPANY
MEASURE FOR MEASURE by
WILLIAM SHAKESPEARE ★

THURSDAY 26 SEPTEMBER 7.30pm
TICKETS £4.00 CONCESSIONS £2.50

A brilliant study of corruption, lust and purity underpinned by hypocrisy and compromise - "Measure for Measure" promises to reap more powerful reviews for the company whose work has been described as "full of style and energetic theatricality" (The Guardian).

PUBLIC PARTS THEATRE COMPANY
THE MARVELLOUS BOY ★

THURSDAY 17 OCTOBER 7.30pm
TICKETS £4.00 CONCESSIONS £2.50

Thomas Chatterton, poet and prodigy: what did motivate the 17 year old who was the inspiration of Coleridge, Keats, Shelley, Byron and Rossetti? In a tale reeking of childish artifice, youthful excess and unpublishable rantings, Public Parts explode a romantic lie.

YORKSHIRE THEATRE COMPANY
CUSTER'S LAST STAND by
ANDREW WILLIAMS ★

THURSDAY 31 OCTOBER 7.30pm
TICKETS £4.00 CONCESSIONS £2.50

Dynamic, comic book theatre which breathes life into one of the more evocative slices of America's colourful history. An epic tale of the Wild West, Custer's Last Stand explores the identity and motivations of the Sioux and White Americans.

The Guardian said "A lively, witty script performed with astonishing zest and skill . . . endless energy, compassion and sharply detailed humour."



FROM MID-PENNINE TO MASSACHUSETTS VIA THE R.S.C.

GLORIA PARKINSON
and KATHRYN POGSON

THE GALLERY DOWNSTAIRS, BURNLEY

SUNDAY 13 OCTOBER 7.00pm
TICKETS £4.00 CONCESSIONS £2.50

Fascinating and successful people - have you ever wondered what makes them tick? Find out when Gloria Parkinson, one time Director of Burnley's own Theatremobile, and now internationally recognised playwright, producer, director and teacher, offers a window on her own enviable career. She will be aided and abetted by R.S.C. and Royal Court actress Kathryn Pogson, who will read from Gloria's work.



KATHRYN POGSON

ONE WORLD WEEKEND

CRAGG VALE GAMELAN
BATYA PODOŠ - TALES FROM ALL OVER THE WORLD

THE 6th FORM CENTRE, KIDDROW LANE, BURNLEY

FRIDAY 25 OCTOBER 8.00pm
TICKETS £4.00 CONCESSIONS £2.50

Exotic Balinese style orchestra and traditional shadow-puppet show - all the way from Hebden Bridge, plus myths and legends from around the world. Batty Podoš tells stories from North America, Greenland, Africa . . . concentrating on the tales that connect differing peoples and cultures.

BHANGRA - O.T. NETWORK

BARDEN HIGH SCHOOL, BURNLEY ★

SATURDAY 26 OCTOBER
6.00 - 7.30pm WOMEN ONLY
8.00 - 10.00pm MIXED AUDIENCE

TICKETS £4.00 CONCESSIONS £2.50 (for one or both sessions)

Hot from G-Mex come one of Manchester's more exciting exports. O.T. NETWORK command a large and enthusiastic following. Come and enjoy - especially if electric Asian rhythms are new to you.

Presented in association with Burnley Peace Committee's Multicultural Festival

MANCHESTER CAMERATA

MUNICIPAL HALL, COLNE

The North's leading chamber orchestra return with Beethoven symphonies, Mozart concertos, pre-concert talks and the Colne debut of Sir Charles Groves.

THURSDAY 7 NOVEMBER

Laurence Perkins plays Mozart's Bassoon Concerto. Programme includes Handel, Haydn and Dvorak's "Serenade for Strings".

THURSDAY 12 DECEMBER

Richard Howarth directs a programme contrasting baroque masters with English composers, including Elgar and Britten.

THURSDAY 20 FEBRUARY 1992

Sir Charles Groves conducts Beethoven's Symphony No. 2, Haydn and Mozart.

THURSDAY 19 MARCH 1992

Beethoven's "Eroica" and Haydn's "Drumroll" symphonies.

PRE-CONCERT TALKS 6.45pm, CONCERTS 7.30pm

TICKETS:

PER CONCERT: BALCONY	£6.00/£5.00	STALLS	£5.00/£4.00
SEASON: BALCONY	£20.00/£16.00	STALLS	£16.00/£12.00

MPA members may claim the concessionary price and reserve their favourite seat for the entire series. Tickets and season bookings available now - ring Janet Clunie on 21986 for programme details.

Presented in association with Pendle Leisure Services and supported by the Musicians' Union